The Terror of the Southlands

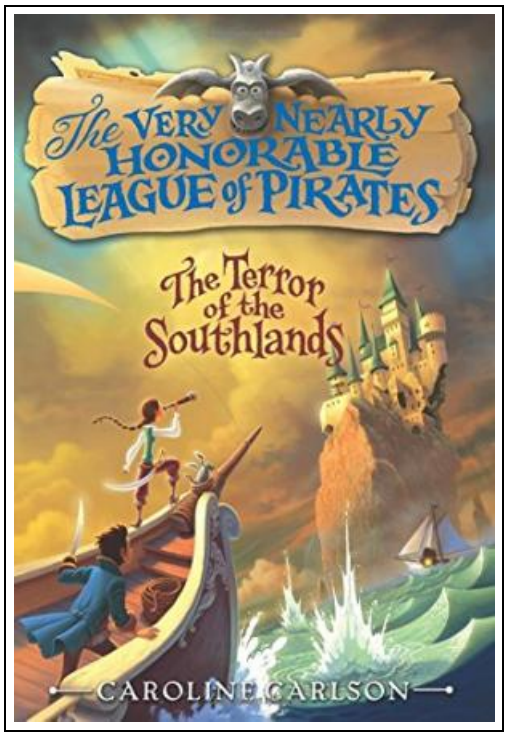

Filesize: 1020.93 KB

Reviews

A very awesome ebook with perfect and lucid information. It is really simplified but unexpected situations in the 50 % of your pdf. I am pleased to let you know that here is the greatest book i have study inside my very own lifestyle and can be he greatest ebook for at any time.

(Noah Bruen)

THE TERROR OF THE SOUTHLANDS

DOWNLOAD

HarperCollins, United States, 2015. Paperback. Book Condition: New. Dave Phillips (illustrator). Reprint. 194 x 130 mm. Language: English . Brand New Book. More pirates, more magic, and more adventure in the paperback of the second book in the Very Nearly Honorable League of Pirates series!Hilary Westfield is now a bona fide pirate, but when her daring, her magical know-how, and even her gargoyle can t convince the VNHLP that she s worthy of her title, the Terror of the Southlands, she sets off with her crew on a high seas adventure. But then Miss Pimm disappears, and Hilary decides to find the missing Enchantress and protect the magic of Augusta.Caroline Carlson brings the unceasing wit, humor, and fun of the first book in the series, Magic Marks the Spot, to this epic sequel. Fans of Lemony Snicket s A Series of Unfortunate Events and Trenton Lee Stewart s Mysterious Benedict Society will love this quirky tween series and hope to join the VNHLP just like Hilary!.

Read The Terror of the Southlands Online
Download PDF The Terror of the Southlands

See Also

Four on the Shore

Penguin Books Australia, Australia, 1994. Paperback. Book Condition: New. James Marshall (illustrator). Reprint. 229 x 147 mm. Language: English . Brand New Book. Using their cache of already published easy-to-read books, Puffin launched their Easy-to-Read...

Read eBook

»

Fox and His Friends

Penguin Books Australia, Australia, 1994. Paperback. Book Condition: New. James Marshall (illustrator). Reprint. 224 x 150 mm. Language: English . Brand New Book. Using their cache of already published easy-to-read books, Puffin launched their Easy-to-Read...

Read eBook

»

Bully, the Bullied, and the Not-So Innocent Bystander: From Preschool to High School and Beyond: Breaking the Cycle of Violence and Creating More Deeply Caring Communities

HarperCollins Publishers Inc, United States, 2016. Paperback. Book Condition: New. Reprint. 203 x 135 mm. Language: English . Brand New Book. An international bestseller, Barbara Coloroso s groundbreaking and trusted guide on bullying-including cyberbullying-arms parents...

Read eBook

»

Creeper, Zombie, Skeleton and More Jokes for Kids

Createspace, United States, 2014. Paperback. Book Condition: New. 190 x 130 mm. Language: English . Brand New Book ***** Print on Demand *****.Creeper, Zombie, Skeleton and More Jokes for Kids - stocking fillers for kids...

Read eBook

»

More Spaghetti, I Say!

Scholastic Inc., United States, 1993. Paperback. Book Condition: New. Mort Gerberg (illustrator). Reissue. 218 x 147 mm. Language: English . Brand New Book. With inspiring and educational stories, Scholastic s Hello Reader series caters to...

Read eBook

»

Ella the Doggy Activity Book

Husky Publishing, United States, 2015. Paperback. Book Condition: New. 254 x 203 mm. Language: English . Brand New Book ***** Print on Demand *****.This activity book is comprised of crossword puzzles, word search games, word

Download PDF

»

Fart Book African Bean Fart Adventures in the Jungle: Short Stories with Moral

Createspace, United States, 2013. Paperback. Book Condition: New. 229 x 152 mm. Language: English . Brand New Book ***** Print on Demand *****.Black White Illustration Version! BONUS - Includes FREE Dog Fart Audio Book for

Download PDF

»

Children s Handwriting Book of Alphabets and Numbers: Over 4,000 Tracing Units for the Beginning Writer

Createspace, United States, 2015. Paperback. Book Condition: New. 254 x 203 mm. Language: English . Brand New Book ***** Print on Demand *****.The Children s Handwriting Book of Alphabets and Numbers provides extensive focus on

Download PDF

»

A Year Book for Primary Grades; Based on Froebel s Mother Plays

Rarebooksclub.com, United States, 2012. Paperback. Book Condition: New. 246 x 189 mm. Language: English . Brand New Book ***** Print on Demand *****.This historic book may have numerous typos and missing text. Purchasers can download

Download PDF

»

Do Monsters Wear Undies Coloring Book: A Rhyming Children s Coloring Book

Createspace Independent Publishing Platform, United States, 2015. Paperback. Book Condition: New. Mark Smith (illustrator). 279 x 216 mm. Language: English . Brand New Book ***** Print on Demand *****.A #1 Best Selling Children s Book

Download PDF

»