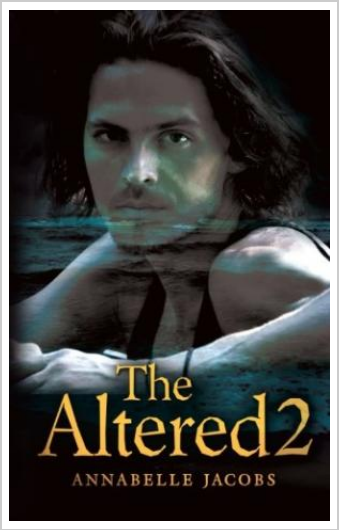

DOWNLOAD

The Altered 2 (Paperback)

By Annabelle Jacobs

Createspace Independent Publishing Platform, United States, 2015. Paperback. Condition: New. Language: English . Brand New Book ***** Print on Demand *****. A remote farmhouse in Cornwall seems the perfect place for Ash to settle into his recently altered status. Starting a new life there with Sam-the shifter he can t stay away from-should be easy this far from London where they faced so much danger. So why does adjusting seem impossible? Sam has issues of his own. He has to get used to his human form again after living the last eight years as a wolf. It s hard when human worries weigh so heavily on his shoulders. Life is much more straightforward from a wolf s perspective, until Ash needs his human support. Ash s problem is simple: he s fearful of shifting fully. How can he believe he won t hurt Sam when his genes were altered to create a killer? Despite repeated reassurance, his anger and resentment increase. Only one thing is certain: if Ash can t learn to trust himself soon, he s in danger of proving himself right.

READ ONLINE
[2.94 MB]

Reviews

This book may be really worth a read through, and a lot better than other. It is really basic but excitement inside the 50 % in the pdf. I realized this pdf from my dad and i encouraged this publication to learn.

-- ***Curtis Bartell***

The book is straightforward in study better to comprehend. It is really simplistic but unexpected situations in the fifty percent of the ebook. Its been written in an exceptionally simple way which is simply after i finished reading through this ebook in which basically altered me, affect the way i really believe.

-- ***Letha Corwin***

Other Books

You Shouldn't Have to Say Goodbye: It's Hard Losing the Person You Love the Most

Sourcebooks, Inc. Paperback / softback. Book Condition: new. BRAND NEW, You Shouldn't Have to Say Goodbye: It's Hard Losing the Person You Love the Most, Patricia Hermes, Thirteen-year-old Sarah Morrow doesn't think much of the fact that her mother winced a little...

On the seventh grade language - Jiangsu version supporting materials - Tsinghua University Beijing University students efficient learning

paperback. Book Condition: New. Ship out in 2 business day, And Fast shipping, Free Tracking number will be provided after the shipment.Pages Number: 116 Publisher: Beijing Education Press Pub. Date :2009-6-1. Colorful three-dimensional law degree to help read the story to help...

THE Key to My Children Series: Evan s Eyebrows Say Yes

AUTHORHOUSE, United States, 2006. Paperback. Book Condition: New. 274 x 216 mm. Language: English . Brand New Book ***** Print on Demand *****.THE KEY TO MY CHILDREN SERIES: EVAN S EYEBROWS SAY YES is about a three year old little boy who...

The Mystery of God s Evidence They Don t Want You to Know of

Createspace, United States, 2012. Paperback. Book Condition: New. 276 x 214 mm. Language: English . Brand New Book ***** Print on Demand *****.Save children s lives learn the discovery of God Can we discover God? What does science prove?Why we were never...

Kindergarten Culture in the Family and Kindergarten; A Complete Sketch of Froebel s System of Early Education, Adapted to American Institutions. for the Use of Mothers and Teachers

Rarebooksclub.com, United States, 2012. Paperback. Book Condition: New. 246 x 189 mm. Language: English . Brand New Book ***** Print on Demand *****.This historic book may have numerous typos and missing text. Purchasers can download a free scanned copy of the original...

It's Just a Date: How to Get 'em, How to Read 'em, and How to Rock 'em

HarperCollins Publishers. Paperback. Book Condition: new. BRAND NEW, It's Just a Date: How to Get 'em, How to Read 'em, and How to Rock 'em, Greg Behrendt, Amiira Ruotola-Behrendt, A fabulous new guide to dating co-authored by Greg Behrendt, former writer on...