The New Guy in Town (Paperback)

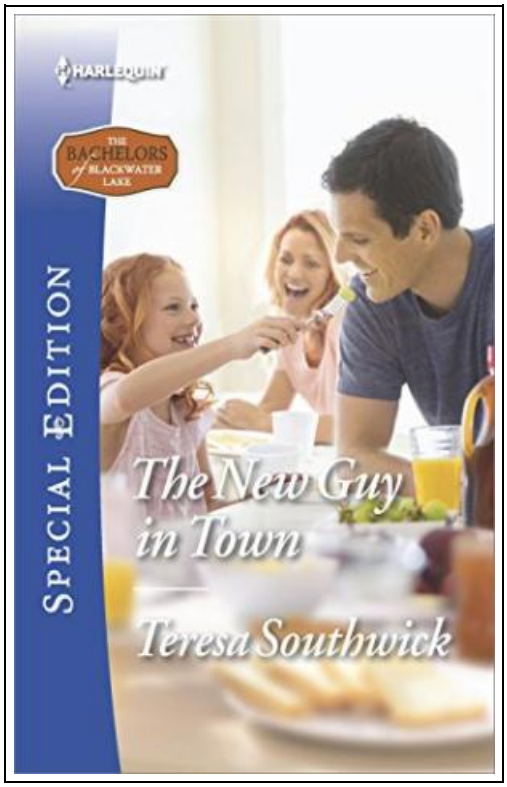

Filesize: 2.04 MB

Reviews

It in a single of my personal favorite publication. It is amongst the most amazing ebook i have read through. Your daily life period is going to be change when you comprehensive reading this article publication.
(Elton Turner)

THE NEW GUY IN TOWN (PAPERBACK)

DOWNLOAD PDF

Harlequin Special Edition, 2017. Paperback. Condition: New. Language: English . Brand New Book. He s turning her town upside down! It s a dirty job, but someone has to be Blackwater Lake s most eligible bachelor. Sexy newcomer Sam Hart goes through women like water. Florist Faith Connelly should know--she delivers the millionaire banker s first-date rose, followed by the inevitable date number two break-up bouquet. But when Sam gallantly offers temporary shelter after a fire sweeps through town, it s the single mother who could end up burned again. The sassy town sweetheart, her adorable daughter and Sam all together under one roof? The divorced businessman even has the perfect flower for a third date with Faith--the one that could tempt him to risk his heart again. Could love be this money man s bottom line after all?.

Read The New Guy in Town (Paperback) Online
Download PDF The New Guy in Town (Paperback)

See Also

TJ new concept of the Preschool Quality Education Engineering the daily learning book of: new happy learning young children (2-4 years old) in small classes (3)(Chinese Edition)

paperback. Book Condition: New. Ship out in 2 business day, And Fast shipping, Free Tracking number will be provided after the shipment.Paperback. Pub Date :2005-09-01 Publisher: Chinese children before making Reading: All books are the...

Save ePub

»

Children s and Young Adult Literature Database -- Access Card

Pearson Education (US), United States, 2012. Online resource. Book Condition: New. 175 x 124 mm. Language: English . Brand New Book. Pearson s Children s and Young Adult Literature Database This searchable database of over...

Save ePub

»

The Diary of a Goose Girl (Illustrated 1902 Edition)

Echo Library, United States, 2008. Paperback. Book Condition: New. Illustrated. 203 x 127 mm. Language: English . Brand New Book ***** Print on Demand *****.Kate Douglas Wiggin, nee Smith (1856-1923) was an American children s...

Save ePub

»

The Magical Animal Adoption Agency Book 2: The Enchanted Egg

Hyperion, United States, 2016. Paperback. Book Condition: New. Alexandra Boiger (illustrator). 198 x 129 mm. Language: English . Brand New Book. There s a new resident at the Magical Animal Adoption Agency-but this one hasn...

Save ePub

»

Learning with Curious George Preschool Reading

Cengage Learning, Inc, United States, 2012. Paperback. Book Condition: New. Workbook. 267 x 216 mm. Language: English . Brand New Book. There s no better way to ignite your child s curiosity for learning than...

Save ePub

»

A Year Book for Primary Grades; Based on Froebel s Mother Plays

Rarebooksclub.com, United States, 2012. Paperback. Book Condition: New. 246 x 189 mm. Language: English . Brand New Book ***** Print on Demand *****.This historic book may have numerous typos and missing text. Purchasers can download

Read eBook

»

Hands Free Mama: A Guide to Putting Down the Phone, Burning the To-Do List, and Letting Go of Perfection to Grasp What Really Matters!

ZONDERVAN, United States, 2014. Paperback. Book Condition: New. 211 x 137 mm. Language: English . Brand New Book. Rachel Macy Stafford s post The Day I Stopped Saying Hurry Up was a true phenomenon on

Read eBook

»

The Poor Man and His Princess

Mark Martinez, United States, 2015. Paperback. Book Condition: New. 216 x 140 mm. Language: English . Brand New Book ***** Print on Demand *****.The Poor Man and His Princess is a children s short story

Read eBook

»

The Voice Revealed: The True Story of the Last Eyewitness

World Bible Publishers Inc, United States, 2007. Paperback. Book Condition: New. 175 x 107 mm. Language: English . Brand New Book. For God expressed His love for the world in this way: He gave His

Read eBook

»

Mother Carey s Chickens

BOOK JUNGLE, United States, 2010. Paperback. Book Condition: New. 235 x 191 mm. Language: English . Brand New Book ***** Print on Demand *****.Kate Douglas Wiggin was an American children s author and educator. She

Read eBook

»