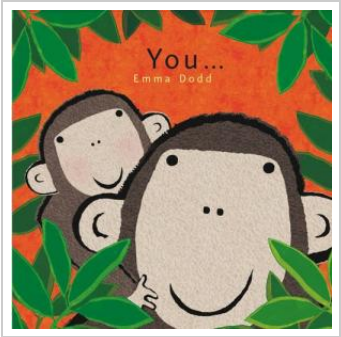

You.

By Emma Dodd

Templar Publishing. Hardback. Book Condition: new. BRAND NEW, You., Emma Dodd, "I love every bit of you, your eyes and ears and nose. I love every bit of you, from your head down to your toes." This funny little monkey has someone special who loves him more and more every day in this picture book treasure from the ever-popular Emma Dodd. Featuring rhyming texts, delightful artwork and embellished with foiling throughout.

DOWNLOAD PDF

READ ONLINE
[6.76 MB]

Reviews

A brand new e-book with a brand new standpoint. it was actually writtern extremely properly and valuable. I am just quickly can get a pleasure of looking at a published ebook.
-- ***Prof. Garett Schmitt***

Complete guide for publication enthusiasts. I have read and i am sure that i will going to study again once again in the future. Your way of life period will be transform once you total looking over this publication.
-- ***Shayne O'Conner***

Other PDFs

Oxford Reading Tree Read with Biff, Chip, and Kipper: Phonics: Level 3: The Sing Song (Hardback)

Oxford University Press, United Kingdom, 2011. Hardback. Book Condition: New. 176 x 150 mm. Language: English . Brand New Book. Read With Biff, Chip and Kipper is the UK s best-selling home reading series. It is based on Oxford Reading Tree which...

Oxford Reading Tree Read with Biff, Chip, and Kipper: Phonics: Level 3: Such a Fuss (Hardback)

Oxford University Press, United Kingdom, 2011. Hardback. Book Condition: New. 172 x 142 mm. Language: English . Brand New Book. Read With Biff, Chip and Kipper is the UK s best-selling home reading series. It is based on Oxford Reading Tree which...

You Shouldn't Have to Say Goodbye: It's Hard Losing the Person You Love the Most

Sourcebooks, Inc. Paperback / softback. Book Condition: new. BRAND NEW, You Shouldn't Have to Say Goodbye: It's Hard Losing the Person You Love the Most, Patricia Hermes, Thirteen-year-old Sarah Morrow doesn't think much of the fact that her mother winced a little...

Read Write Inc. Phonics: Set 7 Non-Fiction 3 the Ice and Snow Book

Oxford University Press, United Kingdom, 2016. Paperback. Book Condition: New. 207 x 86 mm. Language: N/A. Brand New Book. These decodable non-fiction books provide structured practice for children learning to read. Each set of books is carefully levelled to match childrens growing...

Learn em Good: Improve Your Child s Math Skills: Simple and Effective Ways to Become Your Child s Free Tutor Without Opening a Textbook

Createspace, United States, 2010. Paperback. Book Condition: New. 229 x 152 mm. Language: English . Brand New Book ***** Print on Demand *****.From a certified teacher and founder of an online tutoring website-a simple and effective guide for parents and students to...

Dont Line Their Pockets With Gold Line Your Own A Small How To Book on Living Large

Madelyn D R Books. Paperback. Book Condition: New. Paperback. 106 pages. Dimensions: 9.0in. x 6.0in. x 0.3in.This book is about my cousin, Billy a guy who taught me a lot over the years and who can teach you a lot. Everyone who...