Life Soul: Celebrate in Style with Emma Forbes (Hardback)

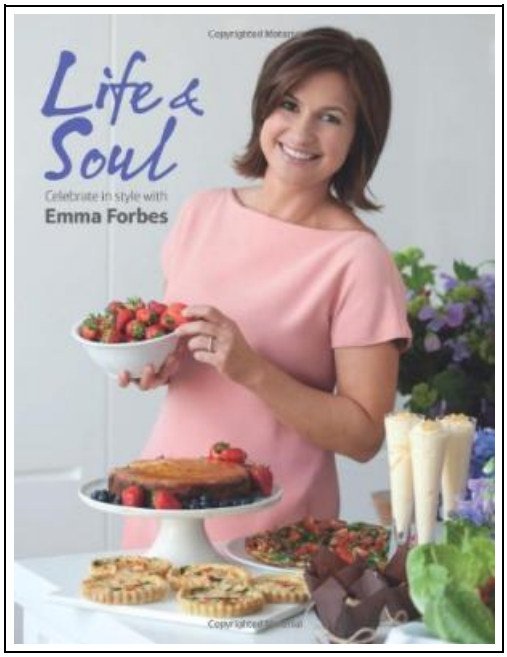

Filesize: 6.79 MB

Reviews

Definitely among the best book I have possibly read. I have study and i am sure that i will going to go through once more once more later on. Your lifestyle span is going to be convert when you full looking at this publication.
(Prof. Damon Kautzer III)

LIFE SOUL: CELEBRATE IN STYLE WITH EMMA FORBES (HARDBACK)

DOWNLOAD PDF

The Ivy Press, United Kingdom, 2011. Hardback. Book Condition: New. 270 x 195 mm. Language: English . Brand New Book. A wealth of mix-and-match ideas are threaded together with visual themes for bespoke invitations, decorations, recipes and gift bags. Celebrations include a relaxed beach picnic, a vintage cocktail party and a children s fiesta. Life Soul also contains two mini recipe books packed with all the party food you need to keep your guests happy.

Read Life Soul: Celebrate in Style with Emma Forbes (Hardback) Online
Download PDF Life Soul: Celebrate in Style with Emma Forbes (Hardback)

See Also

Children s Educational Book: Junior Leonardo Da Vinci: An Introduction to the Art, Science and Inventions of This Great Genius. Age 7 8 9 10 Year-Olds. [Us English]
Createspace, United States, 2013. Paperback. Book Condition: New. 254 x 178 mm. Language: English . Brand New Book ***** Print on Demand *****.ABOUT SMART READS for Kids . Love Art, Love Learning Welcome. Designed to...
Save eBook
»

Children s Educational Book Junior Leonardo Da Vinci : An Introduction to the Art, Science and Inventions of This Great Genius Age 7 8 9 10 Year-Olds. [British English]
Createspace, United States, 2013. Paperback. Book Condition: New. 248 x 170 mm. Language: English . Brand New Book ***** Print on Demand *****.ABOUT SMART READS for Kids . Love Art, Love Learning Welcome. Designed to...
Save eBook
»

Children s Handwriting Book of Alphabets and Numbers: Over 4,000 Tracing Units for the Beginning Writer
Createspace, United States, 2015. Paperback. Book Condition: New. 254 x 203 mm. Language: English . Brand New Book ***** Print on Demand *****.The Children s Handwriting Book of Alphabets and Numbers provides extensive focus on...
Save eBook
»

I Am Reading: Nurturing Young Children s Meaning Making and Joyful Engagement with Any Book
Heinemann Educational Books, United States, 2015. Paperback. Book Condition: New. 234 x 185 mm. Language: English . Brand New Book. It s vital that we support young children s reading in ways that nurture healthy...
Save eBook
»

Do Monsters Wear Undies Coloring Book: A Rhyming Children s Coloring Book
Createspace Independent Publishing Platform, United States, 2015. Paperback. Book Condition: New. Mark Smith (illustrator). 279 x 216 mm. Language: English . Brand New Book ***** Print on Demand *****.A #1 Best Selling Children s Book...
Save eBook
»

Penelope s Irish Experiences (Dodo Press)
Dodo Press, United Kingdom, 2007. Paperback. Book Condition: New. 224 x 150 mm. Language: English . Brand New Book ***** Print on Demand *****.Kate Douglas Wiggin, nee Smith (1856-1923) was an American children s author
Save ePub
»

Oxford Reading Tree Read with Biff, Chip, and Kipper: Phonics: Level 4: Wet Feet (Hardback)
Oxford University Press, United Kingdom, 2011. Hardback. Book Condition: New. 172 x 142 mm. Language: English . Brand New Book. Read With Biff, Chip and Kipper is the UK s best-selling home reading series. It
Save ePub
»

Penelope s Postscripts (Dodo Press)
Dodo Press, United Kingdom, 2007. Paperback. Book Condition: New. 229 x 152 mm. Language: English . Brand New Book ***** Print on Demand *****.Kate Douglas Wiggin, nee Smith (1856-1923) was an American children s author
Save ePub
»

Oxford Reading Tree Read with Biff, Chip and Kipper: Phonics: Level 2: Win a Nut! (Hardback)
Oxford University Press, United Kingdom, 2014. Hardback. Book Condition: New. Mr. Alex Brychta (illustrator). 176 x 148 mm. Language: English . Brand New Book. Read With Biff, Chip and Kipper is the UK s best-selling
Save ePub
»

Oxford Reading Tree Read with Biff, Chip, and Kipper: Phonics: Level 2: Cat in a Bag (Hardback)
Oxford University Press, United Kingdom, 2011. Hardback. Book Condition: New. 172 x 142 mm. Language: English . Brand New Book. Read With Biff, Chip and Kipper is the UK s best-selling home reading series. It
Save ePub
»